VISIT…

LANZAROTE Caliente.COM

HUNDRED

Words and Music by ISAAC SLADE
and MONICA CONWAY

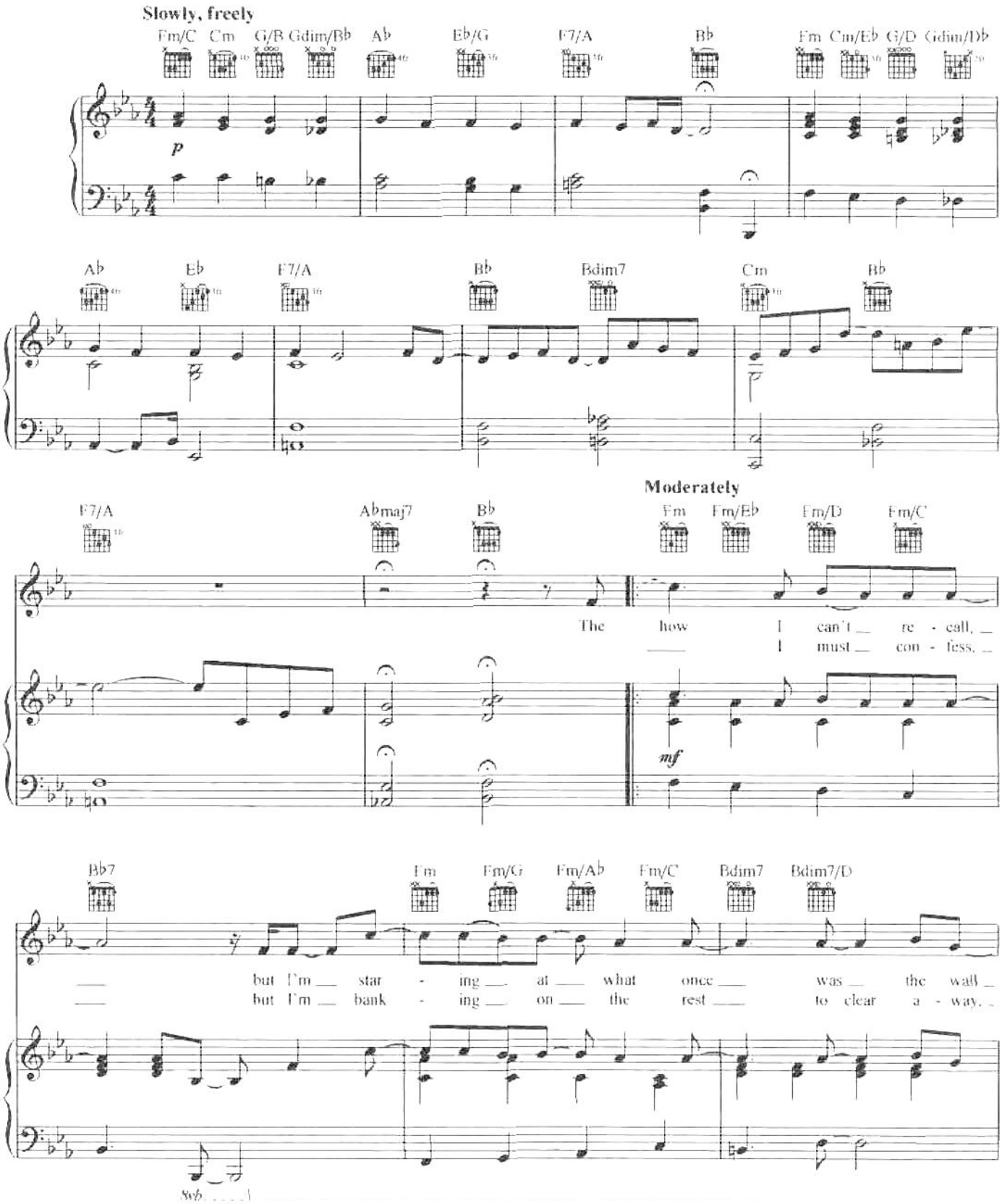

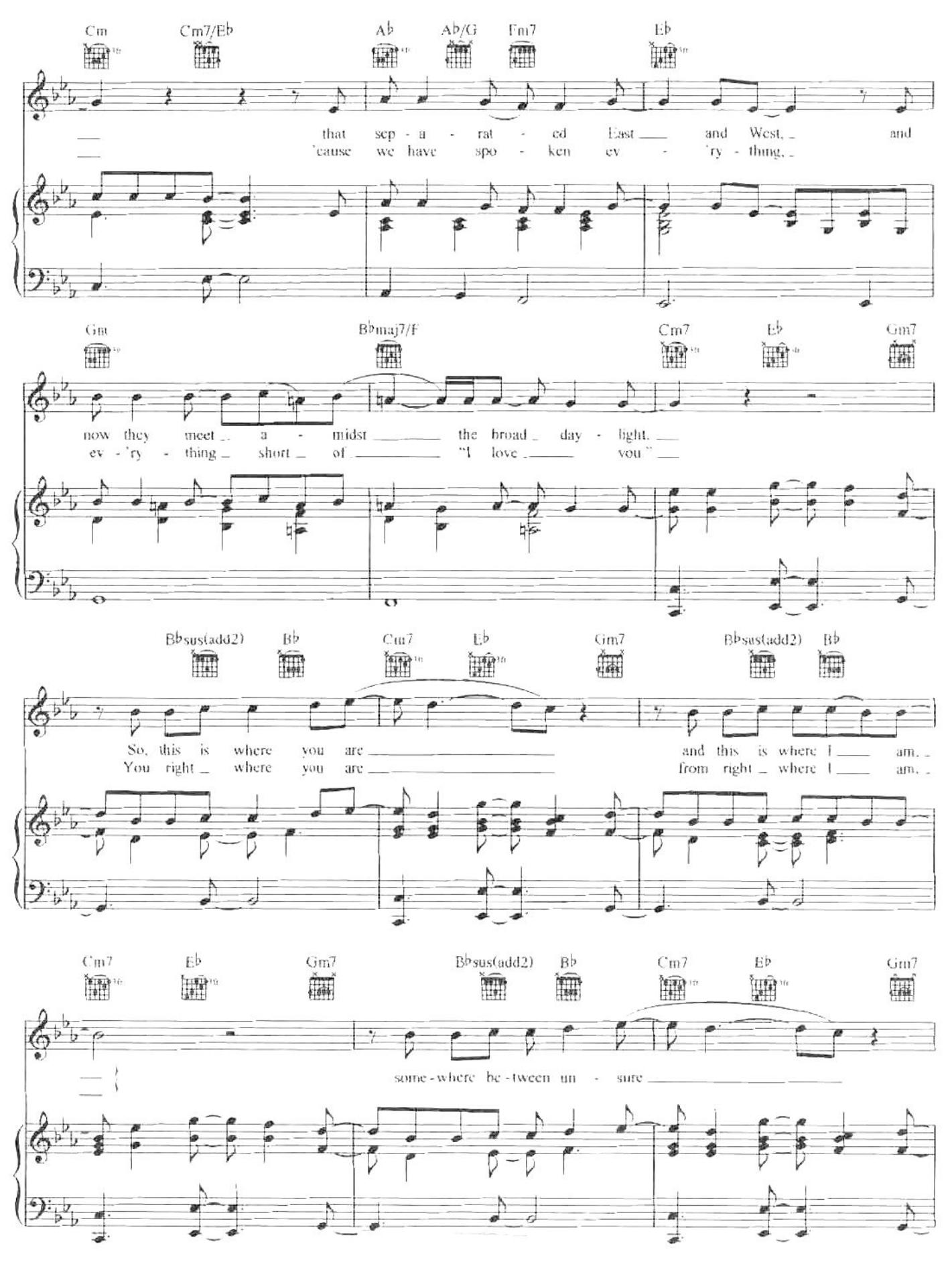
Cm Cm7/E♭ A♭ A♭/G Fm7 E♭
that sep - a - rat - ed East and West, and
'cause we have spo - ken ev - 'ry - thing,
Gm B♭maj7/F Cm7 E♭ Gm7
now they meet a - midst the broad day - light,
ev - 'ry - thing short of "I love you"
B♭sus(add2) B♭ Cm7 E♭ Gm7 B♭sus(add2) B♭
So, this is where you are and this is where I am,
You right where you are from right where I am,
Cm7 E♭ Gm7 B♭sus(add2) B♭ Cm7 E♭ Gm7
some - where be - tween un - sure

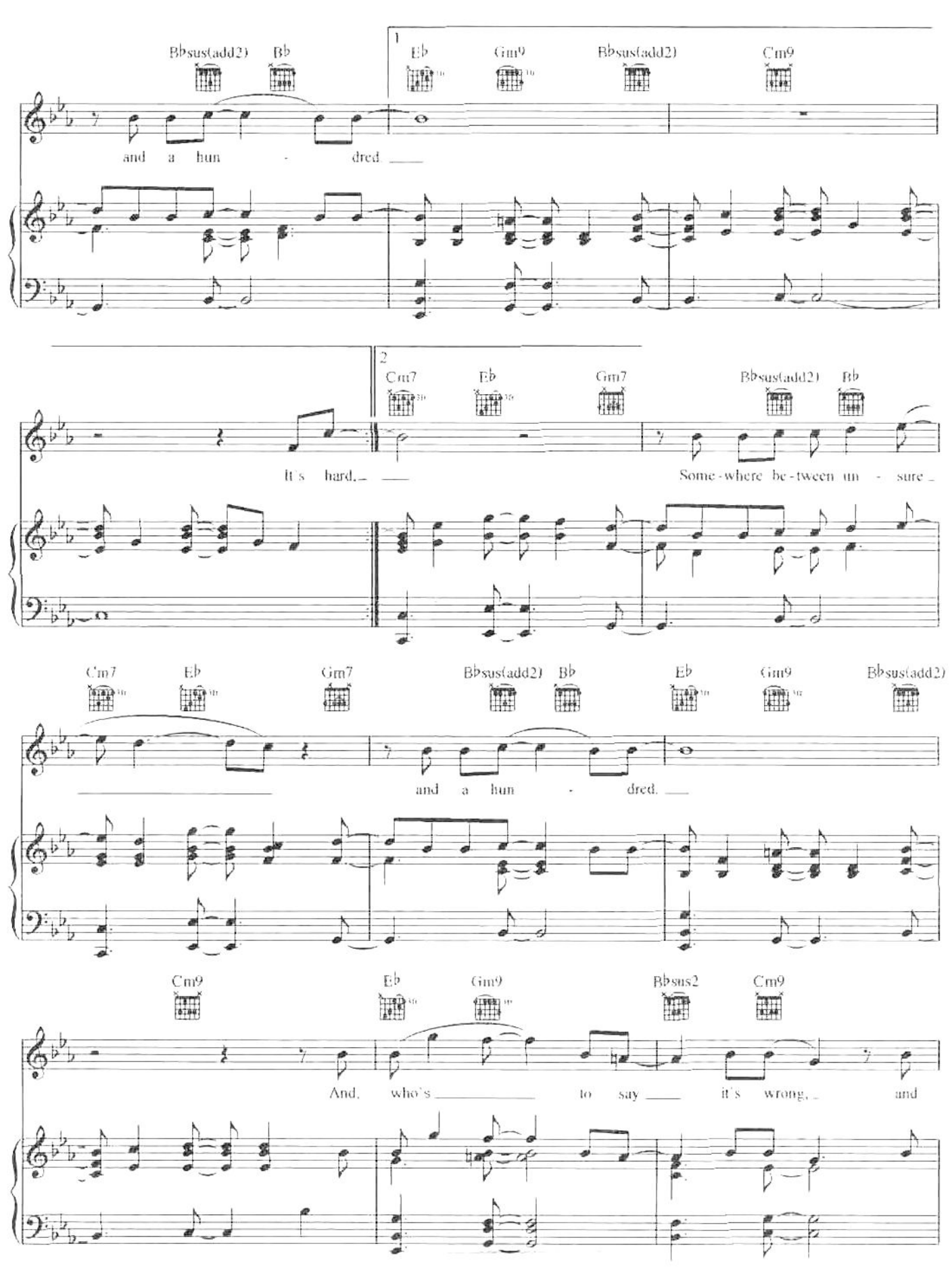
Bbsus(add2) Bb
1
Eb Gm9 Bbsus(add2) Cm9
and a hun - dred.
2
Cm7 Eb Gm7 Bbsus(add2) Bb
It's hard.
Some-where be-tween un - sure
Cm7 Eb Gm7 Bbsus(add2) Bb Eb Gm9 Bbsus(add2)
and a hun - dred.
Cm9 Eb Gm9 Bbsus2 Cm9
And, who's to say it's wrong, and

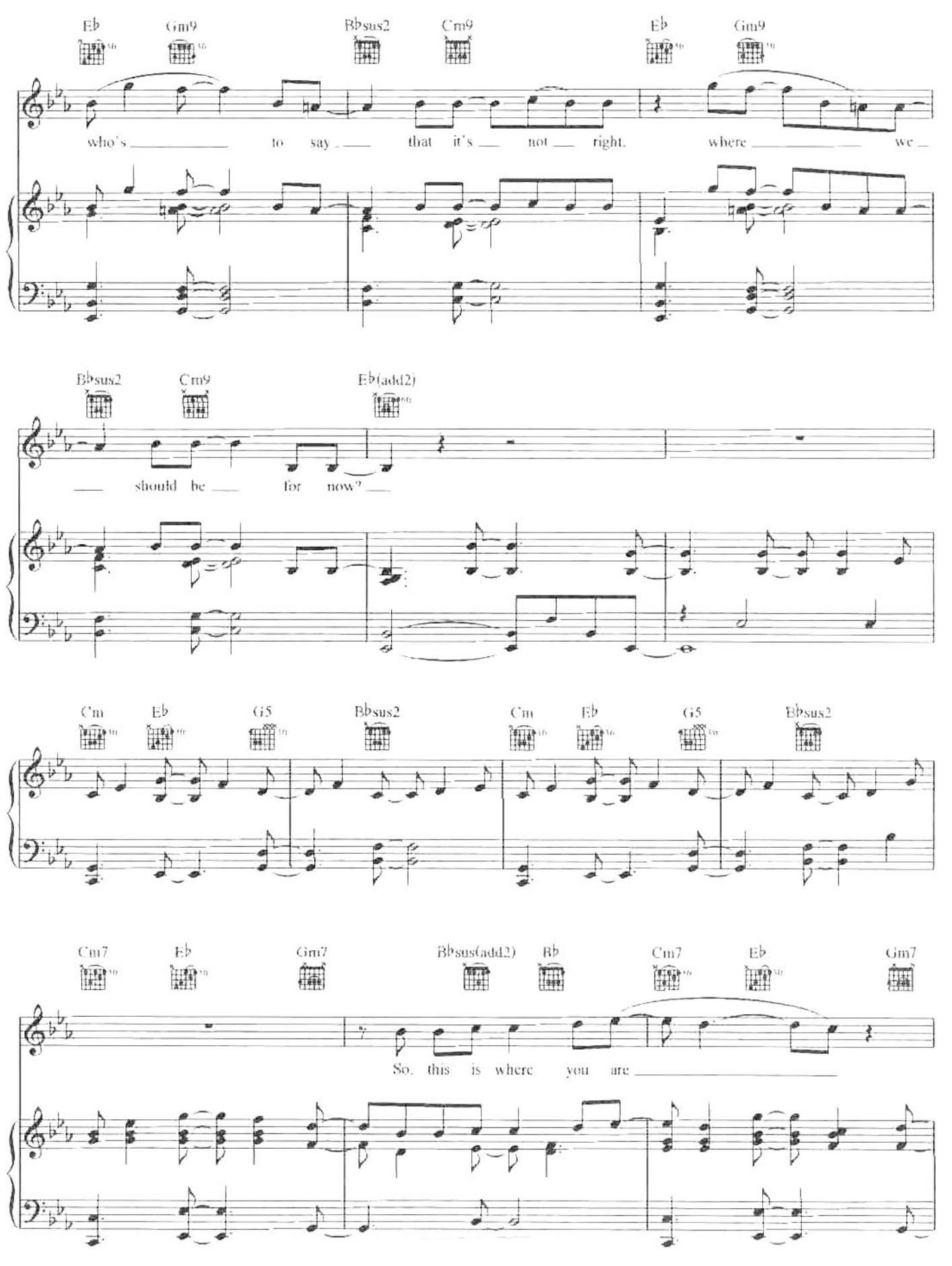
E♭ Gm9 B♭sus2 Cm9 E♭ Gm9
who's to say that it's not right. where we
B♭sus2 Cm9 E♭(add2)
should be for now?
Cm E♭ G5 B♭sus2 Cm E♭ G5 B♭sus2
Cm7 E♭ Gm7 B♭sus(add2) B♭ Cm7 E♭ Gm7
So, this is where you are

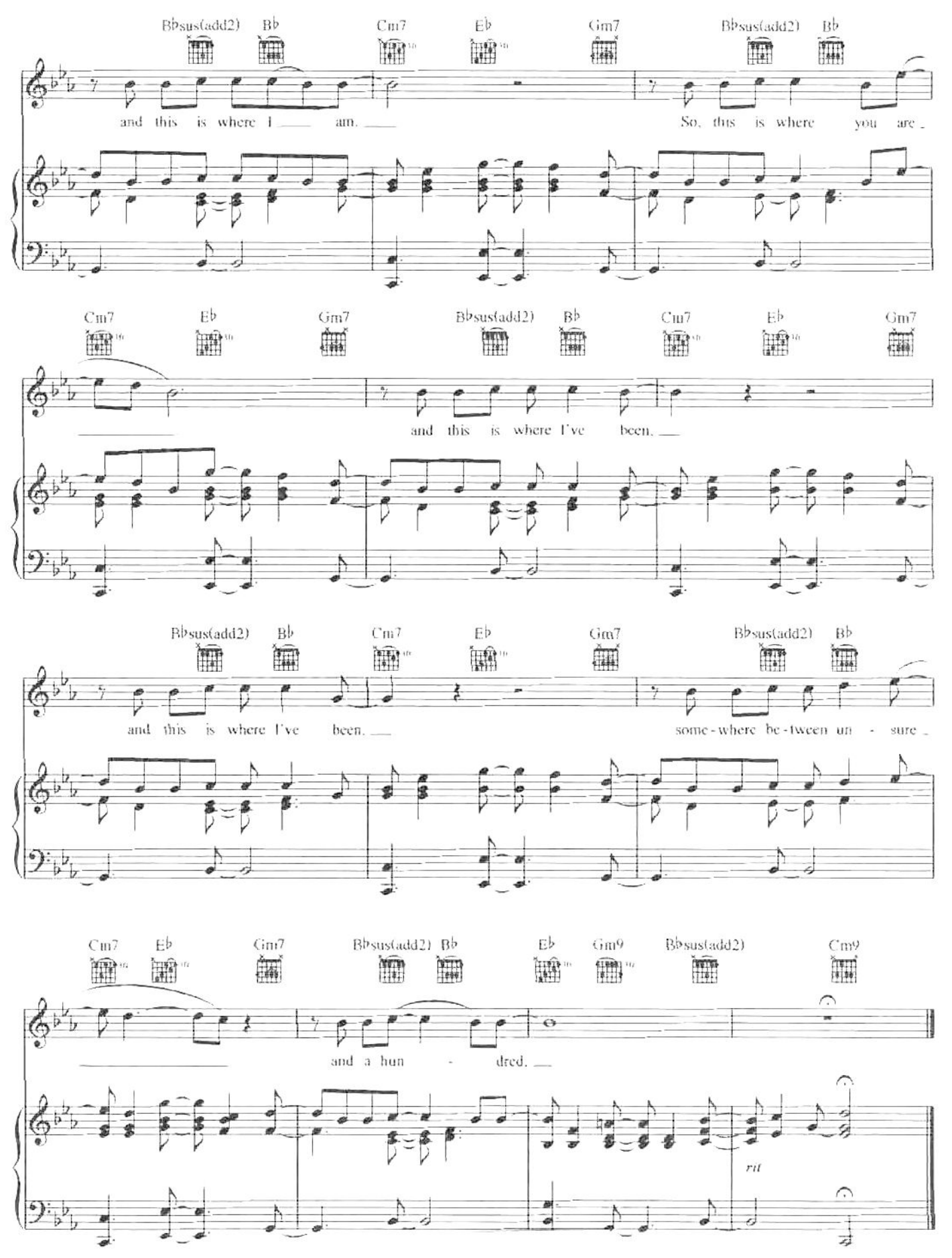
B♭sus(add2) B♭ Cm7 E♭ Gm7 B♭sus(add2) B♭
and this is where I am. So, this is where you are
Cm7 E♭ Gm7 B♭sus(add2) B♭ Cm7 E♭ Gm7
and this is where I've been.
B♭sus(add2) B♭ Cm7 E♭ Gm7 B♭sus(add2) B♭
and this is where I've been. some-where be-tween un - sure
Cm7 E♭ Gm7 B♭sus(add2) B♭ E♭ Gm9 B♭sus(add2) Cm9
and a hun - dred.
rit